

REPORT OF FIELD TRIP

ORGANISED BY

DEPARTMENT OF GEOGRAPHY

Session: 2017-2018



An excursion programme has been arranged for the students of Part III, Geography Honours to fulfil the needs of the curriculum of Paper V. The place selected for the excursion is Sambalpur. This event is a 5 days program, i.e., the team departed on 25/02/2018 and came back on 02/03/2018.

There are 25 students of Part III (H) who have taken part in this programme. The students were well guided by Mr Aditya Subba, and Mrs Anindita Samanta, faculty of the Department of Geography.

The students have experienced conducting different types of physical and socio-economic surveys on their own. They have surveyed the topographic nature, condition of the drainage system, vegetation etc. to understand the physical condition of the area and conduct door-to-door household surveys, market surveys, and hotel surveys to know about the socio-economic condition of the population of the area. They also face the real evidence of textbooks throughout nature which makes the students happy and has made the total programme successful.

List of the Students:

1. Rimpa Balel
2. Amrita Balel
3. Rajasree Mallick
4. Sanchita Banerjee
5. Paromita Mitra
6. Mampi Sam
7. Nisha Pandey
8. Surbhi Mallick
9. Poulami Das
10. Aninndita Shone
11. Anindita Paul
12. Abantika Banerjee



13. Sanchita Das
14. Afroza Sultana
15. Supriti Jana
16. Alivia Sarkar
17. Suparna Das
18. Boni Das
19. Dibanita Das
20. Rita Maity
21. Sumana Das
22. Riksha Barman
23. Anoushka Mukherjee
24. Sabina Khatun
25. Rinika Mondal

REPORT OF FIELD TRIP

ORGANISED BY

DEPARTMENT OF GEOGRAPHY

Session: 2018-2019

An excursion programme has been arranged for the students of Part III, Geography Honours to fulfil the needs of the curriculum of Paper V. The place selected for the excursion is Araku Valley, Vizag. This event is a 5 days program, in January, 2019.

There are 20 students of Part III (H) who have taken part in this programme. The students were well guided by Mr Aditya Subba, and Mrs Anindita Samanta, faculty of the Department of Geography.



The students have experienced conducting different types of physical and socio-economic surveys on their own. They have surveyed the topographic nature, condition of drainage system, vegetation etc. to understand the physical condition of the area and conduct door to door household surveys, market surveys, hotel surveys to know about the socio-economic

condition of the population of the area. They also face the real evidence of textbooks throughout nature which makes the students happy and has made the total programme successful.

List of the Students:

1. Kiran km. Singh
2. Farha Khatun
3. Esha Goswami
4. Torunima Ganguly
5. Chandrani Dutta
6. Sweety Naskar
7. Tiyasha Mondal
8. Sumana Bag
9. Sarnamoyee Roy
10. Sweta Sarkar
11. Priyanka Mallick
12. Shama Uzma
13. Moly Dey
14. Meghna Singh
15. Piyali Jana
16. Sumi Mallick
17. Daliya Joardar
18. Sohail khayal
19. Moumita Ghosh
20. Rima sikdar



Apart from the regular excursion, a one-day excursion has also been arranged twice to the Geological Survey of India, Kolkata on 19/09/2018 and 28/09/2018 with the students of Part III, Geography Honours under the guidance of Mr Aditya Subba, Mrs Anindita Samanta, and Mrs Debi Bhattacharya. Students have met a number of geologists there and enriched themselves by hearing the voice of geoscientists. Students have also observed different types of rocks and minerals and learned about the genesis of the specimens.



List of the Students:



1. Kiran km. Singh
2. Farha Khatun
3. Esha Goswami
4. Torunima Ganguly
5. Chandrani Dutta
6. Sweety Naskar
7. Tiyaasha Mondal
8. Sumana Bag
9. Sarnamoyee Roy
10. Sweta Sarkar
11. Priyanka Mallick
12. Shama Uzma
13. Moly Dey

14. Meghna Singh
15. Piyali Jana
16. Sumi Mallick

17. Daliya Joardar

18. Sohel khayal

19. Moumita Ghosh

20. Rima sikdar

DEPARTMENT OF GEOGRAPHY, H.M.M.C.W



REPORT OF FIELD TRIP

ORGANISED BY

DEPARTMENT OF GEOGRAPHY

Session: 2019-2020



An excursion programme has been arranged for the students of Part III, Geography Honours to fulfil the needs of the curriculum of Paper GEOACOR11P. The place selected for the excursion is Lava, Kalimpong. This event is a 4 days program, i.e., the team departed on 25/02/2020 and came back on 01/03/2018.

There are 12 students of Sem IV (H) who have taken part in this programme. The students were well guided by Mrs Anindita

Samanta and Mrs Debi Bhattacharya, faculty of the Department of Geography.

The students have experienced conducting different types of physical and socio-economic surveys on their own. They surveyed the topographic nature, condition of the drainage



system, vegetation etc. to understand the physical condition of the area and conduct door-to-door household surveys, market surveys, and hotel surveys to know about the socio-economic condition of the population of the area. They also face the real evidence of textbooks throughout nature which makes the students happy and has made the total programme successful.

List of the Students:

- 1.Madhusree Chakraborty
2. Dipannita Sikdar
- 3.Pari chita Kundu
4. Ananya Chowdhury
5. Priti Roy
6. Shanaz Parvin
7. Shabnam Khatun
8. Anusree Manna
9. Ankita Sarkar
10. Suparna Karmakar
11. Priti Dey
12. Soumashree Kahar



DEPARTMENT OF

REPORT OF FIELD TRIP

ORGANISED BY

DEPARTMENT OF GEOGRAPHY

Session: 2020-2021

Due to the pandemic and lockdown phase, conducting an excursion is impossible for this session. However, due to the urge to complete the syllabus, the department has arranged an

online excursion

through Google Earth

where students can

visit any place

virtually. The place

selected for the field

project is

Dakshineswar, which

is considered

favourable for data

collection. All

semester V students

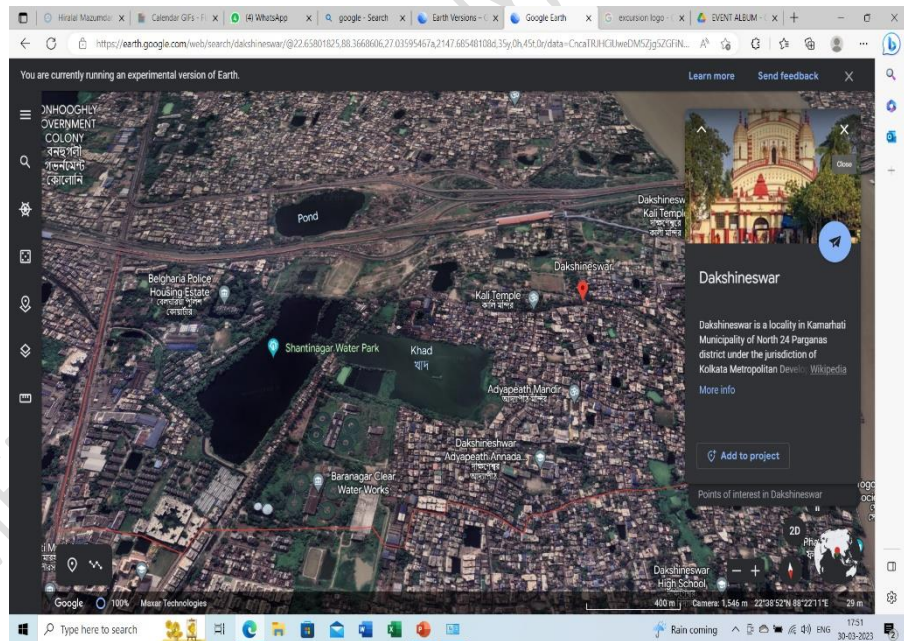

have taken part in this project under the successful guidance of Mrs Mun Mun Nandy, Mrs Anindita Samanta, Dr Amrita Chowdhuri, Mrs Debi Bhattacharya, Mrs Monalisa Maity, Mrs Oindrila Mondal Chattopadhyay, Ms Sonali Kar.

List of the Students:

SOHINI
BHATTACHARYA

NIVEDITA
CHOWDHURY



**MOUDIPA
MUKHERJEE
SHABARI ROY
SUSNATA SAHA
ARMINA KHATUN
FAYEKA KHATUN
SUMITA SANTRA
KEYA CHATTERJEE
SNEHA GHOSH
SOHINI KOLEY
PRITI GHOSH
MOUMITA
GHOSH
AFIFA KHATUN
TINAMONI
KARMAKAR
SRINJANA
MUKHOTY
SAYANI BAG
DEBAPRIYA PAUL
SANGITA
PAKHIRA
ARPITA SANYAL
POULAMI DE
NEHA SHRESTHA
KEYA MONDAL
TINA BISWAS
SOUMIKA SAHA
DEBARATI
CHANDA
TANIA DAS
ESHITA GHOSH
POUSHALI PAHARI
PRIYANKA KAR
TANUSHREE ROY**



TRİYASHA
CHAKRABORTY

SUMANA
GANGULY

TANUSHREE
BANERJEE

REPORT OF FIELD TRIP

ORGANISED BY

DEPARTMENT OF GEOGRAPHY

Session: 2021-2022

A one-day field visit has been organised by the Department of Geography on 31st March 2022 at Deulti in the Howrah district. The excursion has been done under the guidance of Mrs Anindita Samanta and Mrs Debi Bhattacharya and accompanied by 34 students from semester VI. The excursion was done to fulfil the purpose of the syllabus of GEOACOR14P by arranging an outdoor class on GPS survey. From the verbal communication with the students, it has come to know that they were very pleased and learns to perform GPS surveys on they are own.

List of the Students:

SOHINI BHATTACHARYA

NIVEDITA CHOWDHURY

MOUDIPA MUKHERJEE

SHABARI ROY

SUSNATA SAHA

ARMINA KHATUN

FAYEKA KHATUN

SUMITA SANTRA

KEYA CHATTERJEE

SNEHA GHOSH

SOHINI KOLEY



PRITI GHOSH

MOUMITA GHOSH

AFIFA KHATUN

TINAMONI KARMAKAR

SRINJANA MUKHOTY

SAYANI BAG

DEBAPRIYA PAUL

SANGITA PAKHIRA

ARPITA SANYAL

POULAMI DE

NEHA SHRESTHA

KEYA MONDAL

TINA BISWAS

SOUMIKA SAHA

DEBARATI CHANDA

TANIA DAS

ESHITA GHOSH

POUSHALI PAHARI

PRIYANKA KAR

TANUSHREE ROY

TRİYASHA CHAKRABORTY

SUMANA GANGULY

TANUSHREE BANERJEE

DEPARTMENT OF GEOGRAPHY, H.M.M.C.W

